

Irene Kaufmann Settlement

CENTER AVENUE

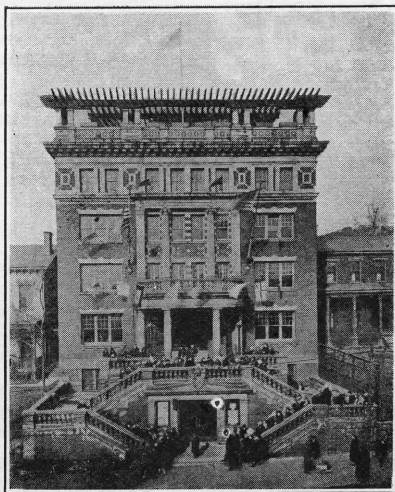

IRENE KAUFMANN SETTLEMENT

The real organization of the Irene Kaufmann Settlement was April 27, 1900, and then it was known as the Columbian Council School. The first resident director was Miss Julia Schoenfeld, who was followed by Miss Sadie Levy, Miss Yetta Baumgarten, Miss Addie Weihl, Albert Baron, Miss Elizabeth Neufeld and Samuel Leff. In 1914, Miss Schoenfeld again took charge, to be succeeded by Sidney A. Teller, the present Resident Director. In 1909, Mr. and Mrs. Henry

Kaufmann erected a new building for the settlement as a memorial to their daughter, Irene Kaufmann. It has grown with each succeeding year, and its activities have spread into numerous and diverse channels. Mr. Teller has brought the Irene Kaufmann Settlement before the public, and its beneficial work in the Hill District is prominently known.

Officers and directors of the Irene Kaufmann Settlement, which is af-



Mrs. A. Leo Weil, Honorary President



Louis J. Affelder, President

filiated with the Federation of Jewish Philanthropies, are as follows:

- MRS. A. LEO WEIL**.....
.....**Honorary President**
5931 Howe Street
LOUIS J. AFFELDER.....**President**
5825 Bartlett Street
I. W. FRANK.....**Vice President**
5601 Aylesboro Avenue
MISS M. AFFELDER.....**Secretary**
A. J. SUNSTEIN.....**Treasurer**
5639 Bartlett Street



Sidney Teller, Resident Director

- HENRY KAUFMANN**.....
.....**Honorary Trustee**
RABBI S. H. GOLDENSON.....
.....**Honorary Trustee**

DIRECTORS

- M. ROTHSCHILD** 422 Baum Street
W. B. KLEE 5307 Northumberland Street
E. J. KAUFMANN 5625 Darlington Road
MRS. ENOCH RAUH 5837 Bartlett Street
F. T. WEIL 5651 Beacon Street

- N. SPEAR** 5321 Northumberland Avenue
S. LEO RUSLANDER 311 Melwood Street
MRS. E. SUNSTEIN 5506 Aylesboro Avenue
LEONARD S. LEVIN 1356 Denniston Avenue
BENJAMIN LENCHER Frick Building
PHILIP HAMBURGER 467 S. Rebecca Street
JUDGE JOSIAH COHEN Maryland and Howe Street
DR. LUDWIG B. BERNSTEIN.....
.....**Director Ex-Officio**
Washington Trust Building

COMMITTEES OF THE IRENE KAUFMANN SETTLEMENT BOARD

Executive Committee

- LOUIS J. AFFELDER, Chairman**
I. W. FRANK
NATHANIEL SPEAR
A. J. SUNSTEIN
MAX ROTHSCHILD

Committee on Immediate Development of Settlement

- MAX ROTHSCHILD, Chairman**
LOUIS J. AFFELDER
LEO RUSLANDER
LEONARD S. LEVIN
SIDNEY A. TELLER

Committee on Volunteers

- MRS. ELIAS SUNSTEIN, Chairman**
FERDINAND T. WEIL
LEO RUSLANDER
BENJ. LENCHER
SIDNEY A. TELLER

Committee on Future Development of Settlement

- LOUIS J. AFFELDER, Chairman**
A. J. SUNSTEIN
NATHANIEL SPEAR
I. W. FRANK
SIDNEY A. TELLER